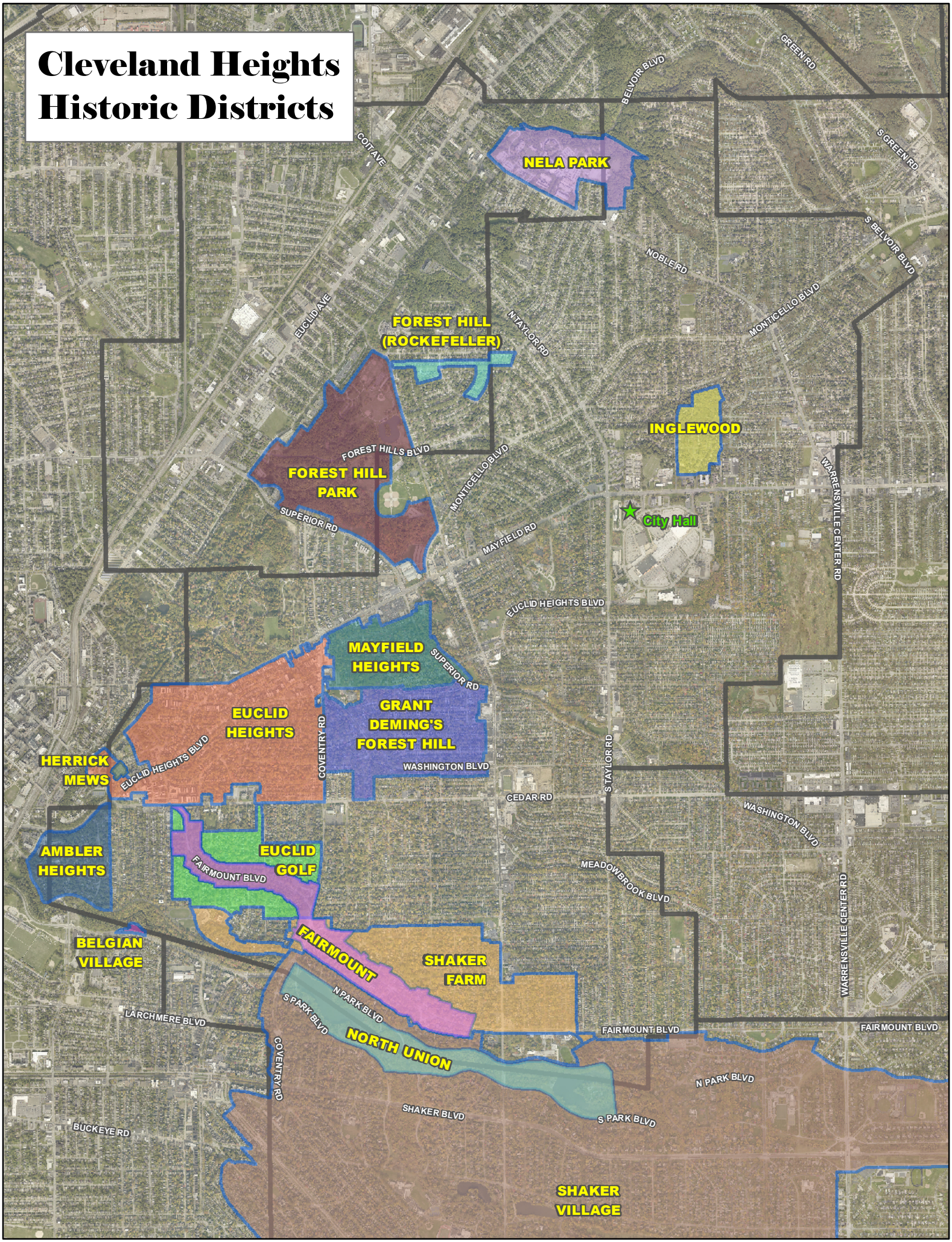Cleveland Heights Historic Districts