CLEVELAND HEIGHTS
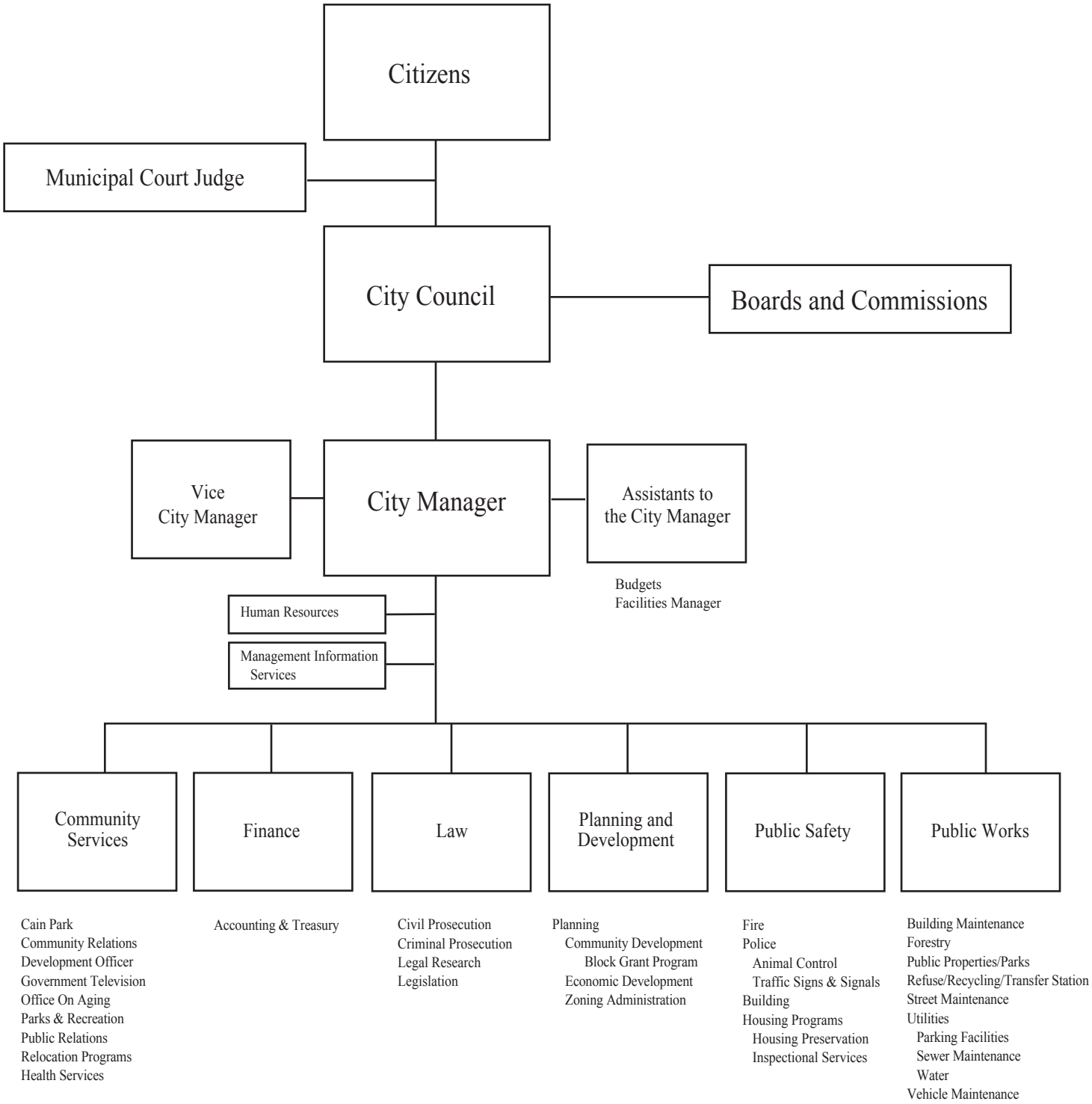
CITY ORGANIZATION AS OF OCTOBER 24, 2011